

FRONT-ELEVATION

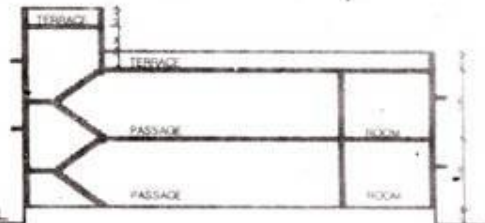

G.L. SECTION BB

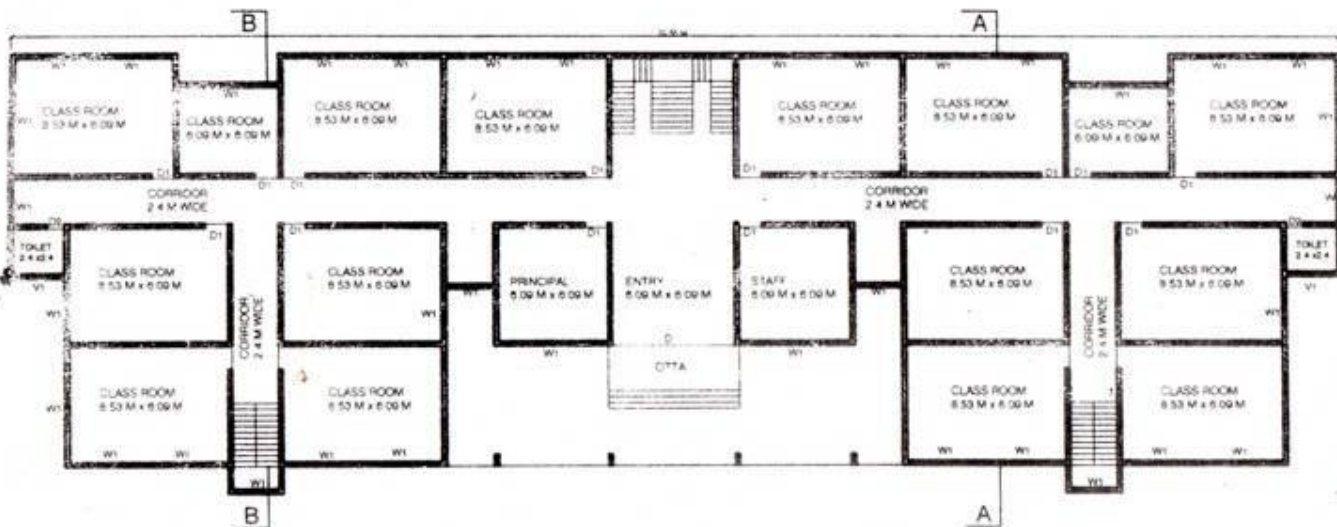

GROUND FLOOR PLAN

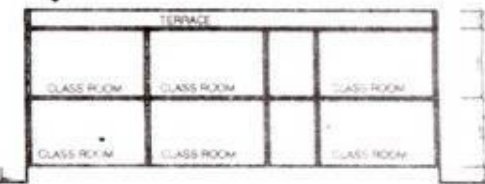

G.L. SECTION AA

ENGINEER	<i>Akhil M. V. K.</i>
ARCHITECT	
AUTHORITY	
Architect	
NO.	
2-BHO	

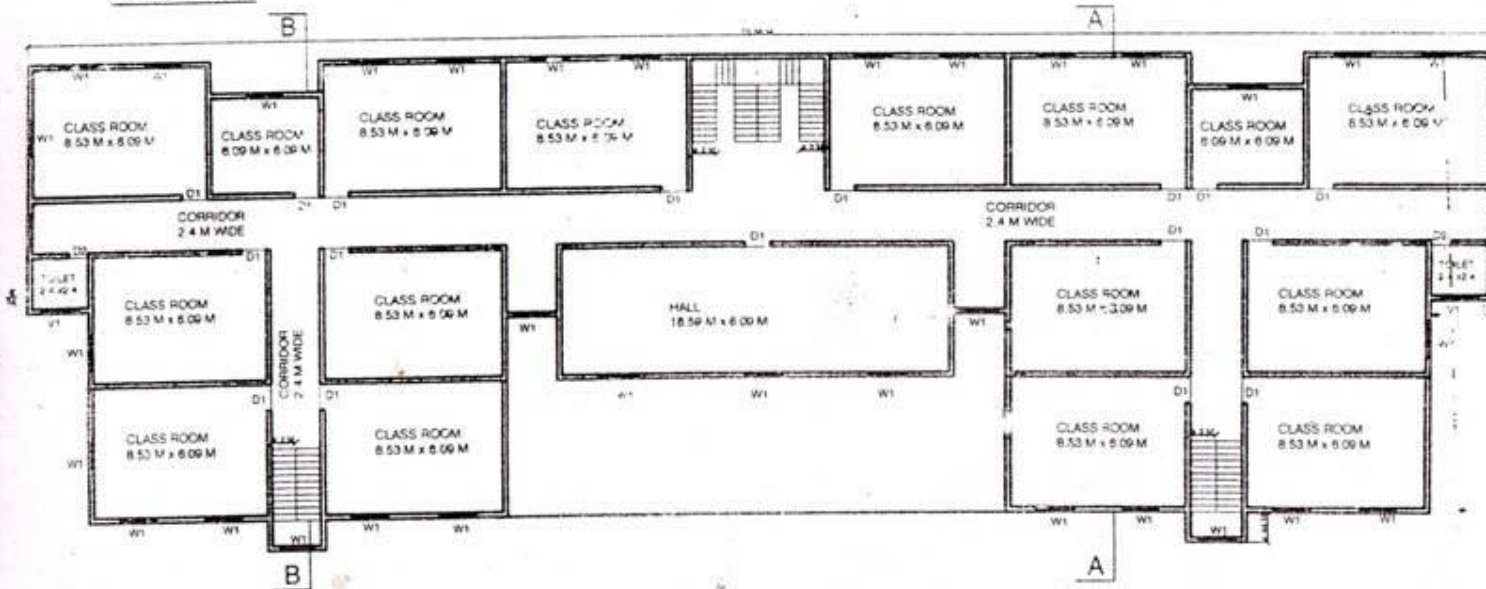
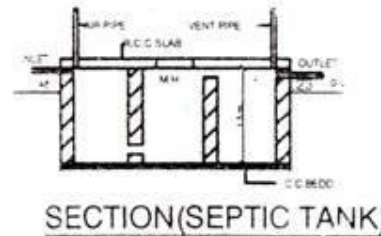
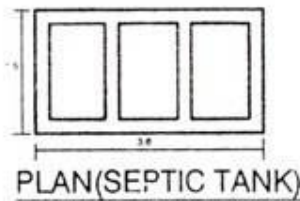
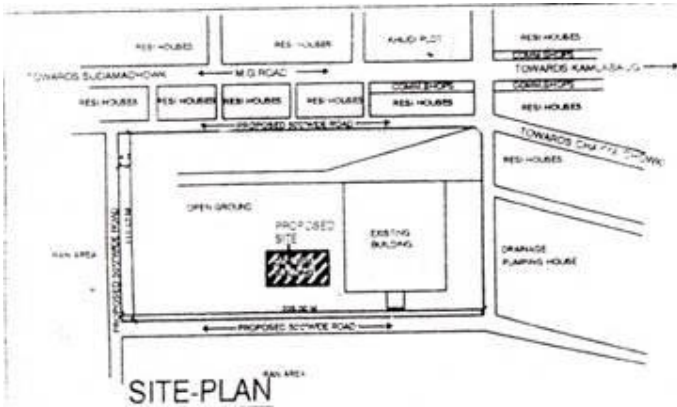

NAME OF WORK		
PROPOSED BUILDING PLAN FOR SHRI DR VIHAMBHAI GCOHANIA B ED COLLEGE PORBANDA M G ROAD OPP K - 1 D1 PLOT PORBANDA		
TOTAL F.S. CONSUMED IS 0.47		
AREA	sq. M.	sq. YD.
TOTAL PLOT AREA-	25009.00	29888.56
EXISTING BUILDING BUILT UP AREA	8958.15*	10710
PROPOSED BUILDING		
GROUND FLOOR BUILT UP	1477.97	1767
FIRST FLOOR BUILT UP	1477.97	1767
TOTAL BUILT UP AREA	2955.94	3534
OVER ALL TOTAL BUILT UP AREA (EXISTING + PROPOSED)	11914.10	14251.56

SCHEDULE STAIR DETAIL		
D1 = 2.00 M	WIDTH = 1.20 M	
W1 = 8.53 M	TRADE = 0.30 M	
V1 = 1.50 M	RISE = 0.15 M	

**OWNER**

**ENGINEER**  
*Akshay Vikram*  
**AKASH**

**AUTHORITY**  
 Reg. No. ...  
 2-Bhojpur W. ...